

# Hendon Area Planning Committee

24<sup>th</sup> June 2020

# Members of the Committee

**CHAIR**

**Councillor  
Brian  
Gordon LLB**

**Edgware  
Ward**



**VICE CHAIR**

**Councillor  
Golnar Bokaei**

**Mill Hill  
Ward**



**Councillor  
Elliott Simberg**

**Hale  
Ward**



**Councillor  
Nizza Fluss**



**Hendon Ward**

**Councillor  
Helene Richman**

**West Hendon  
Ward**



**Councillor  
Ammar Naqvi**

**Burnt Oak  
Ward**





**Councillor  
Gill Sargeant**

**Colindale  
Ward**





# Agenda

**20/0309/FUL – Land Front Of 2 Boltmore Close, London, NW4 1EX**

**20/0733/FUL – Land Adj 1 Booth Road, London, NW9 5JS**

**20/1622/FUL – 9 Beech Walk, London, NW7 3PJ**

**20/0658/FUL – Hamptons, 12 Wykeham Road, London, NW4 2SU**



**Address: Land Front Of 2 Boltmore Close,  
London, NW4 1EX**

**Application Reference: 20/0309/FUL**

**Proposal: Erection of a two storey dwelling with  
rooms in the roofspace. Associated  
refuse/recycling and parking**

# Location Plan



# Aerial Photos 1

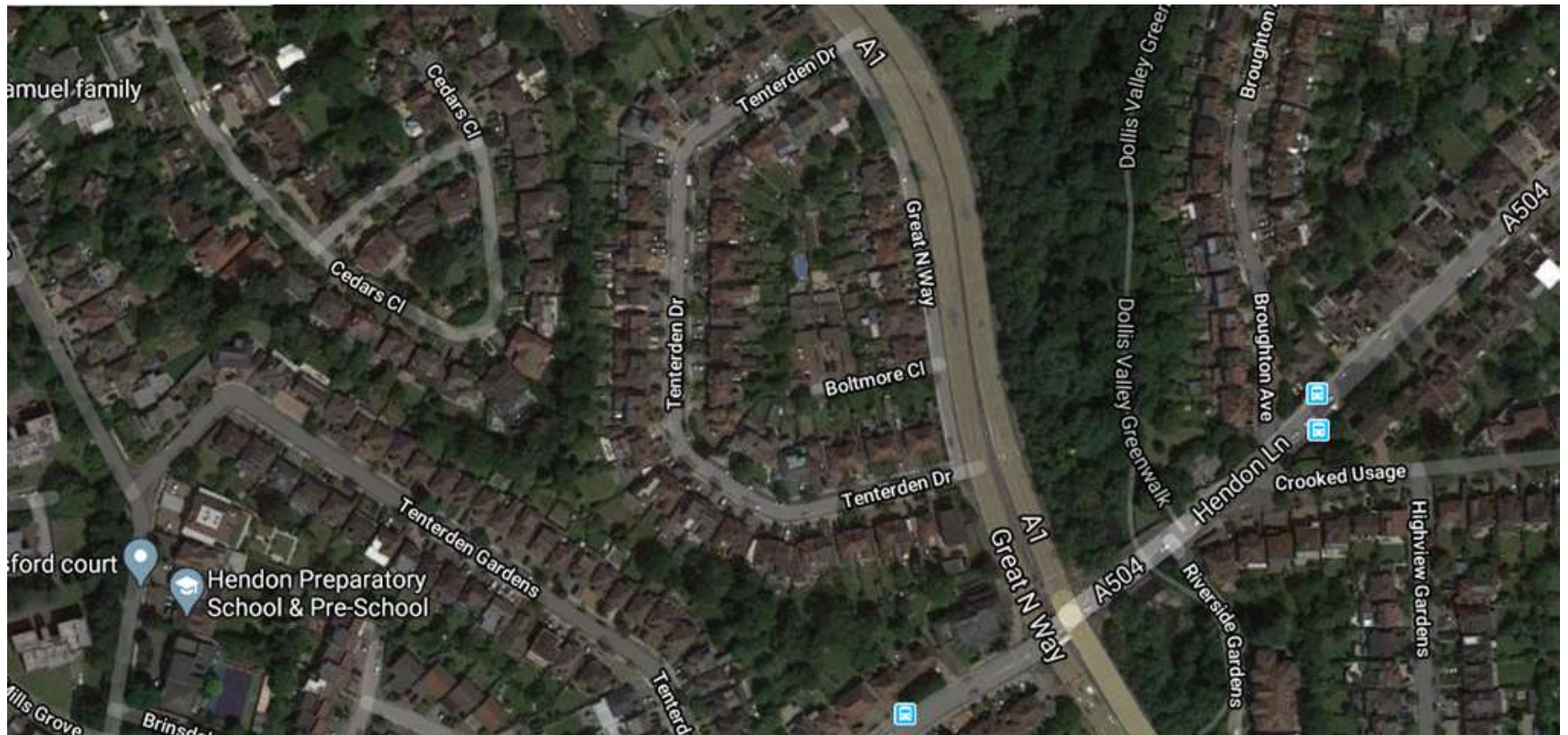



## Aerial Photos 2





# Photos – Boltmore Close



# Proposed Floor Plans



GROUND FLOOR PLAN - AS PROPOSED



FIRST FLOOR PLAN - AS PROPOSED



SECOND FLOOR PLAN - AS PROPOSED

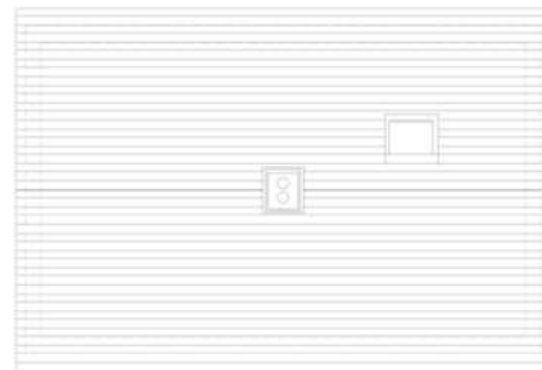

# Proposed Front and Rear Elevations

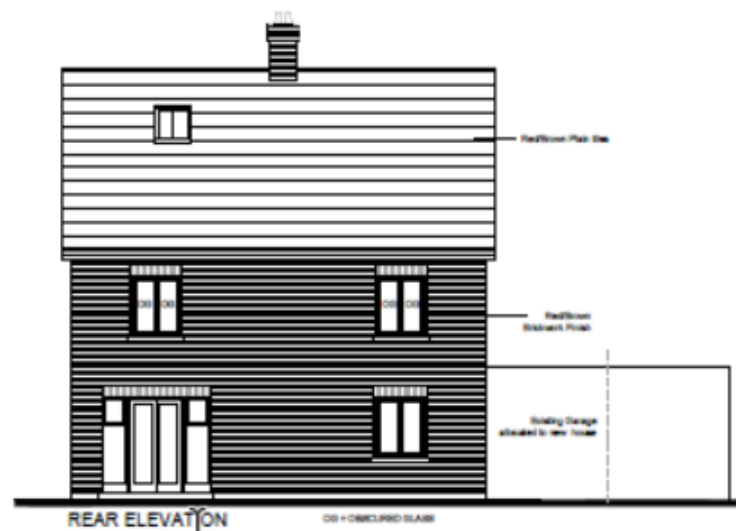
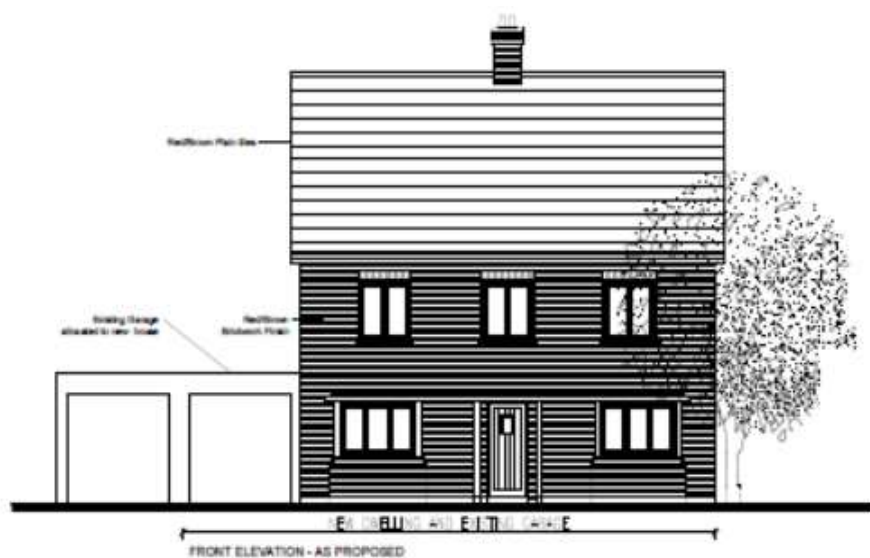

# Proposed Side Elevations

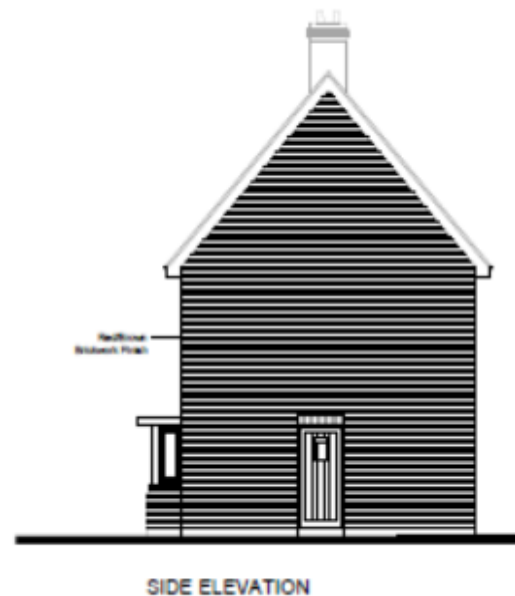
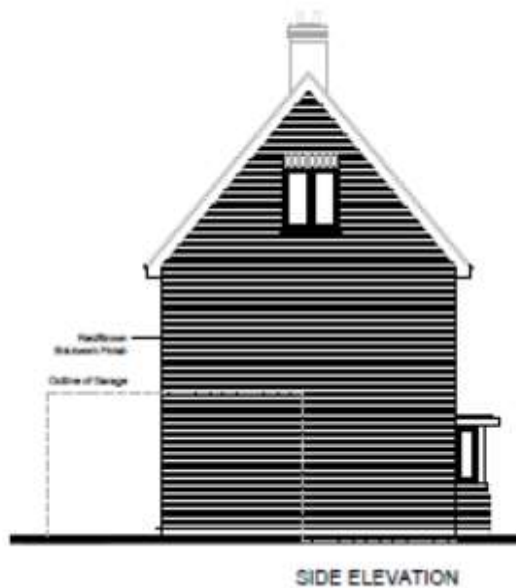

# Proposed Block Plan

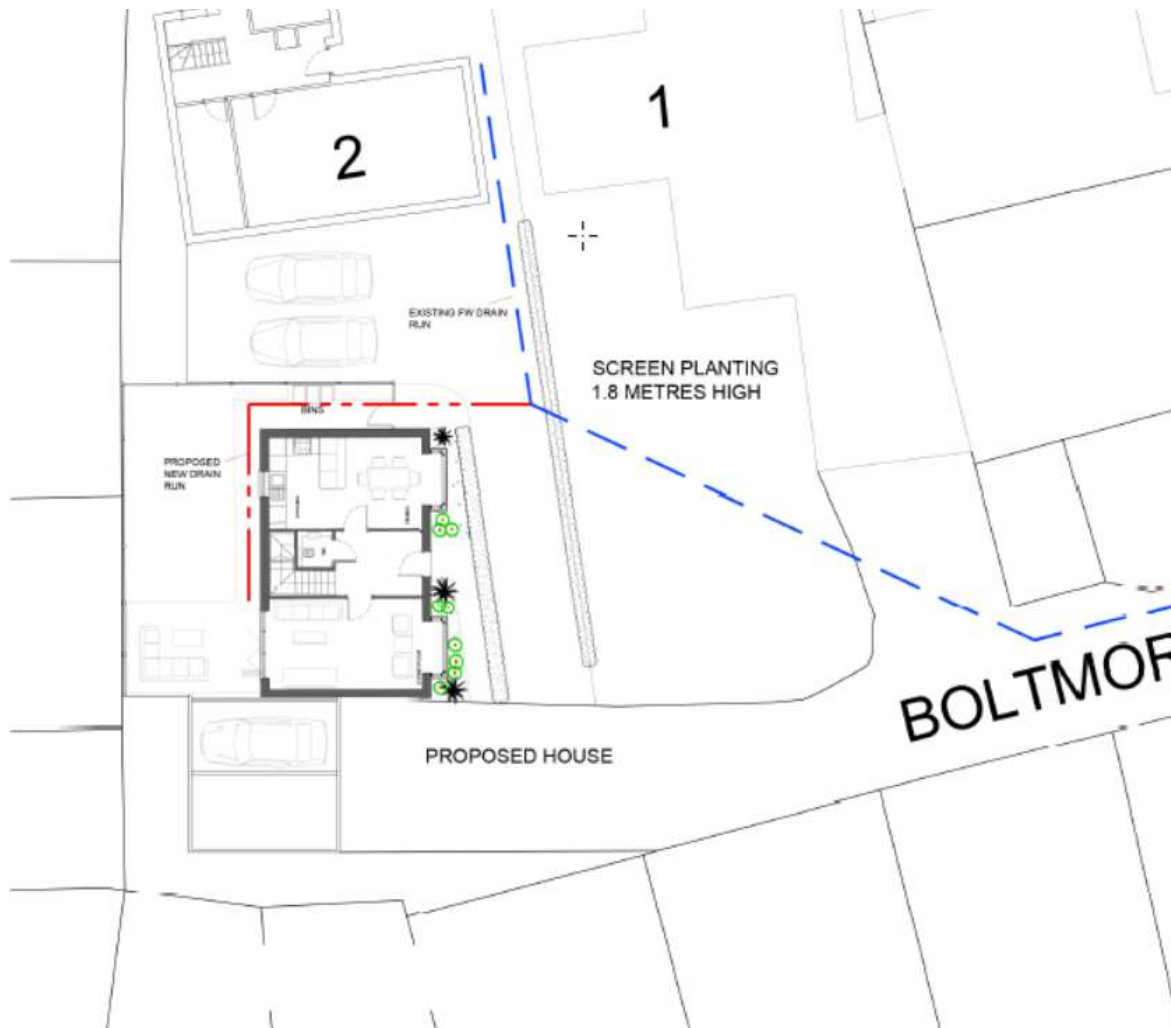



# Photos - Site Access



## Photos – Boltmore Close



## Photos – Boltmore Close





## Aerial Photos 3





**Address: Land Adjacent To 1 Booth Road  
London NW9 5JS**

**Application Reference: 20/0733/FUL**

**Proposal: Demolition of existing garage and  
erection of a three storey dwelling**

# Location Plan





# Aerial Photos



# Aerial Photos





## Photos – Existing Garage



# Plans – Existing Elevations

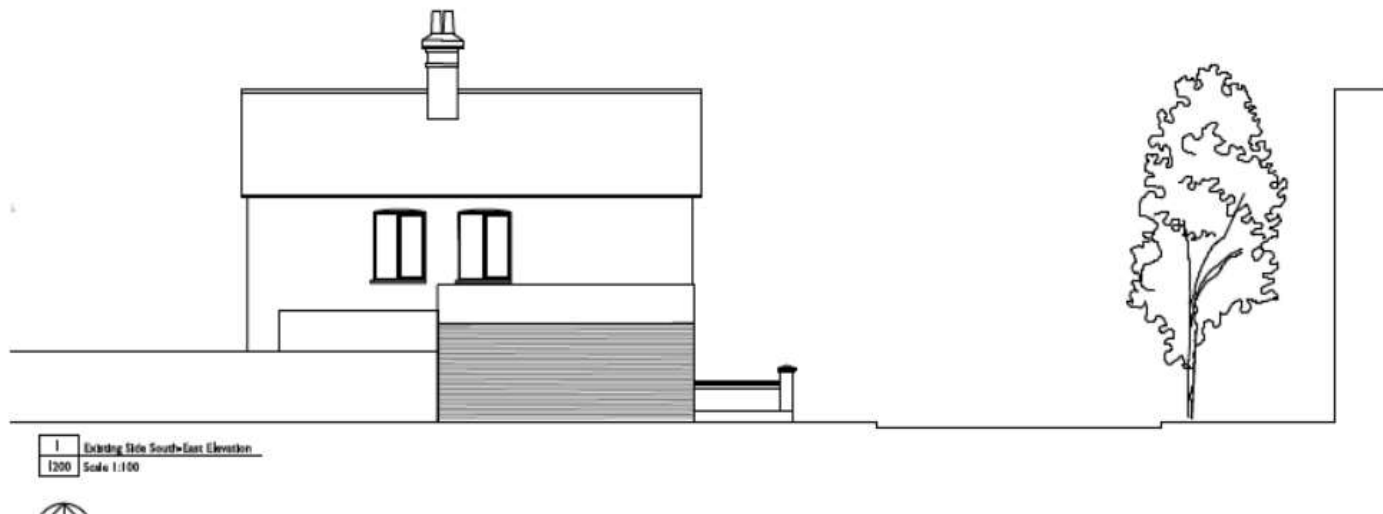
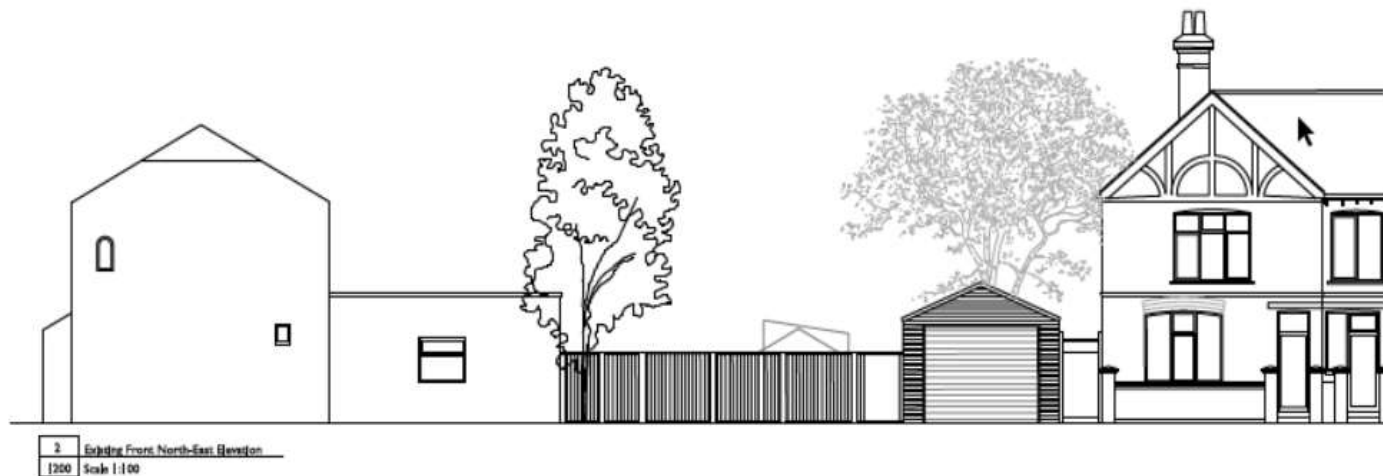



# Plans – Existing Site Layout



# Plans – Proposed Front Elevation



1 Proposed Front North-East Elevation  
Scale: 1:50

# Plans – Proposed Side / Rear Elevations

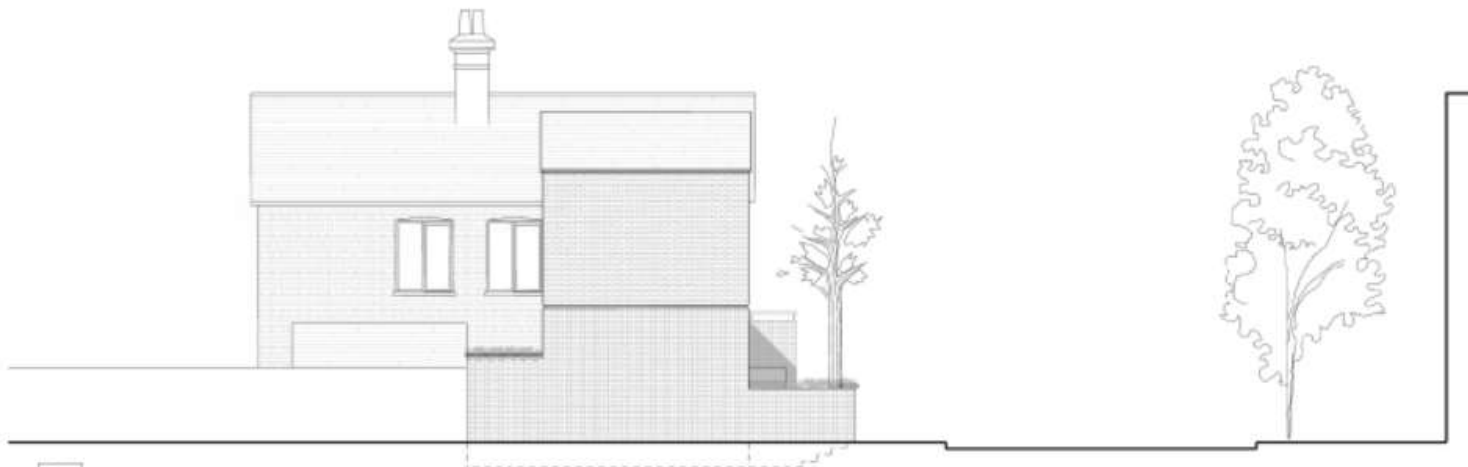

2 Proposed Side South-East Elevation  
0201 Scale 1:100



1 Proposed Back South-West Elevation  
0201 Scale 1:100

# Plans – Proposed Ground Floor

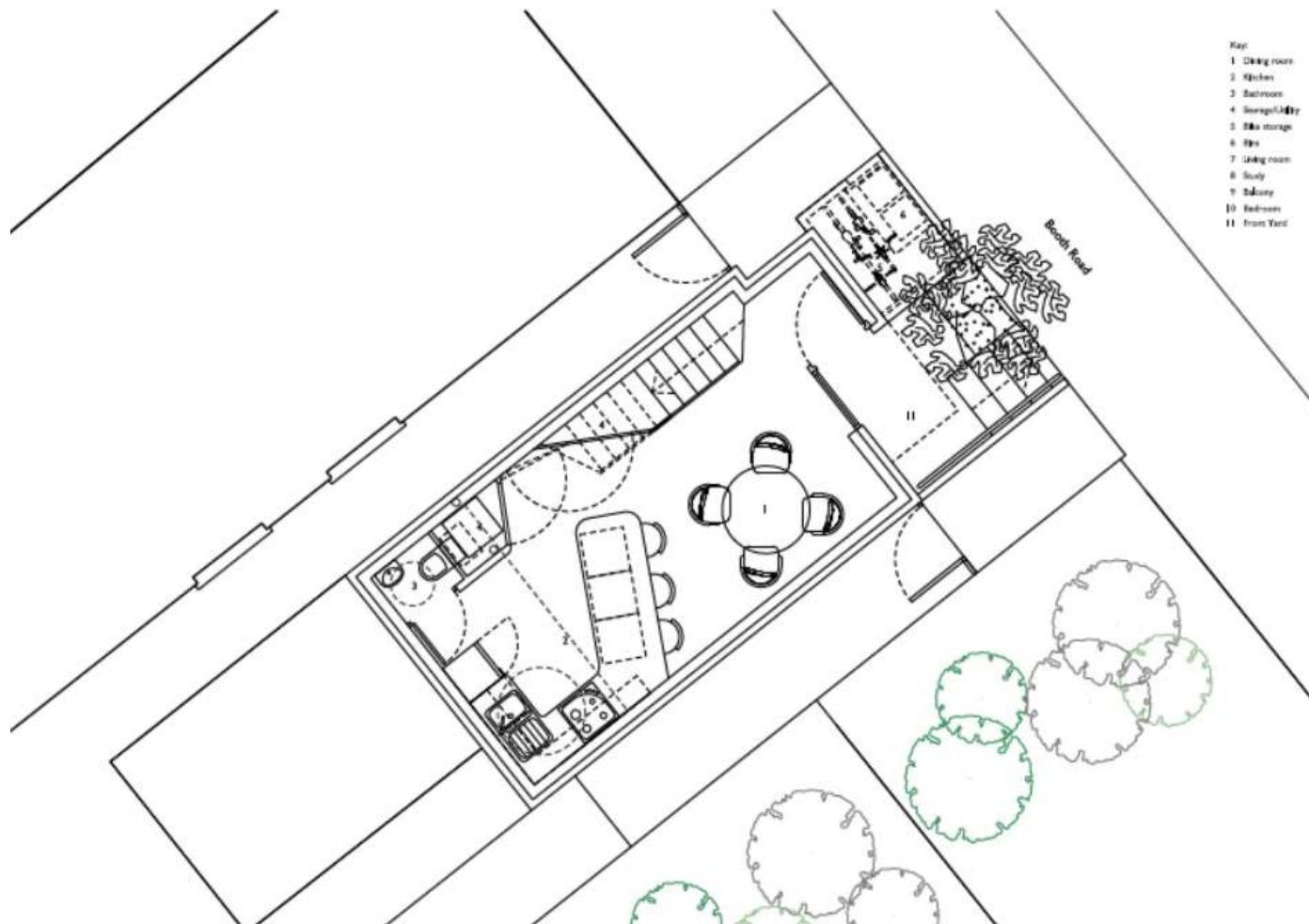

# Plans – Proposed First Floor



# Plans – Proposed Second Floor





# Visualisation







**Address: 9 Beech Walk, London, NW7 3PJ**

**Application Reference: 20/1622/HSE**

**Proposal: Part single, part two storey side and rear extension. Roof extension involving rear dormer window and 1no front facing rooflight**

# Location Plan



# Aerial Photos

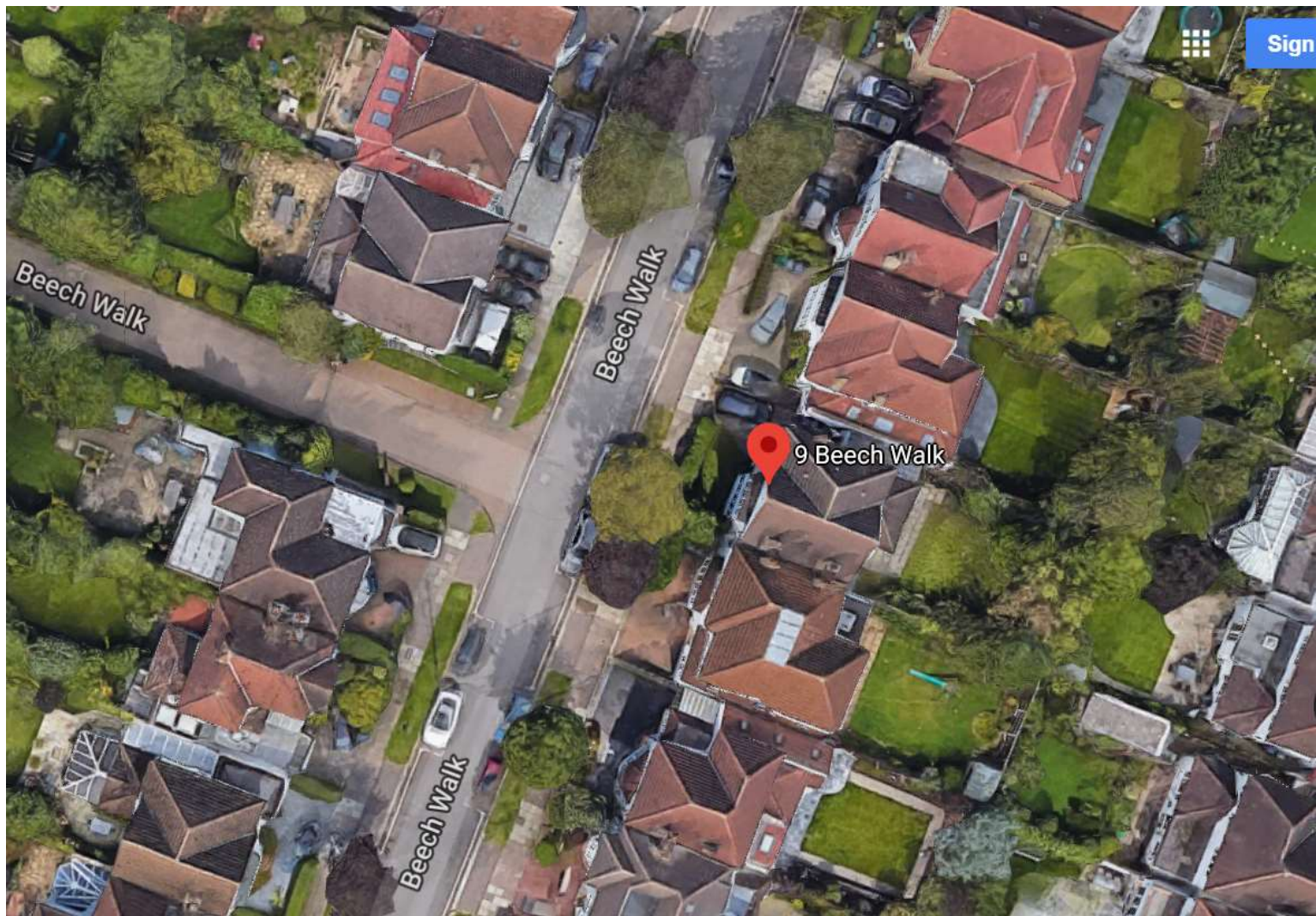



# Aerial Photos



# Street View





## Photos – Rear Elevation



## Photos – Rear (Facing No. 7)



## Photos – Rear (facing No. 5)





# Existing and Proposed Ground Floor Plan

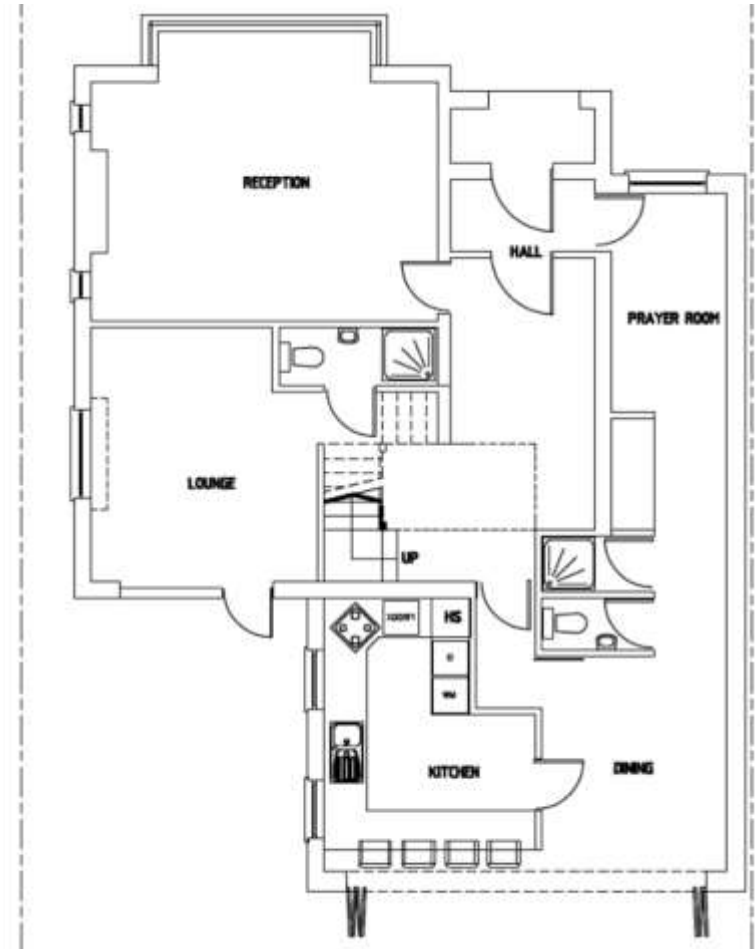
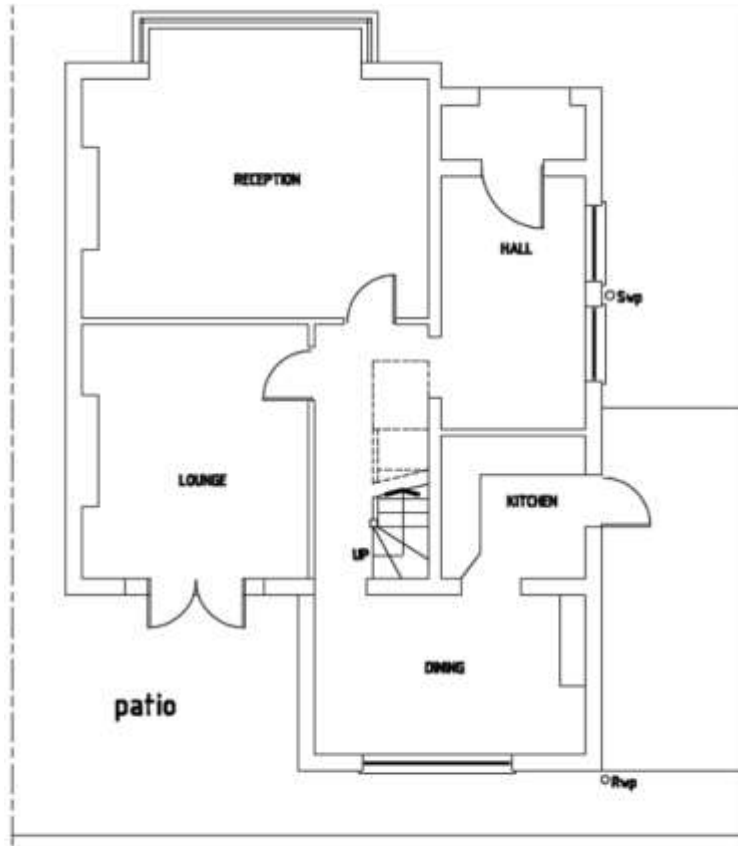

# Existing and Proposed First Floor Plan

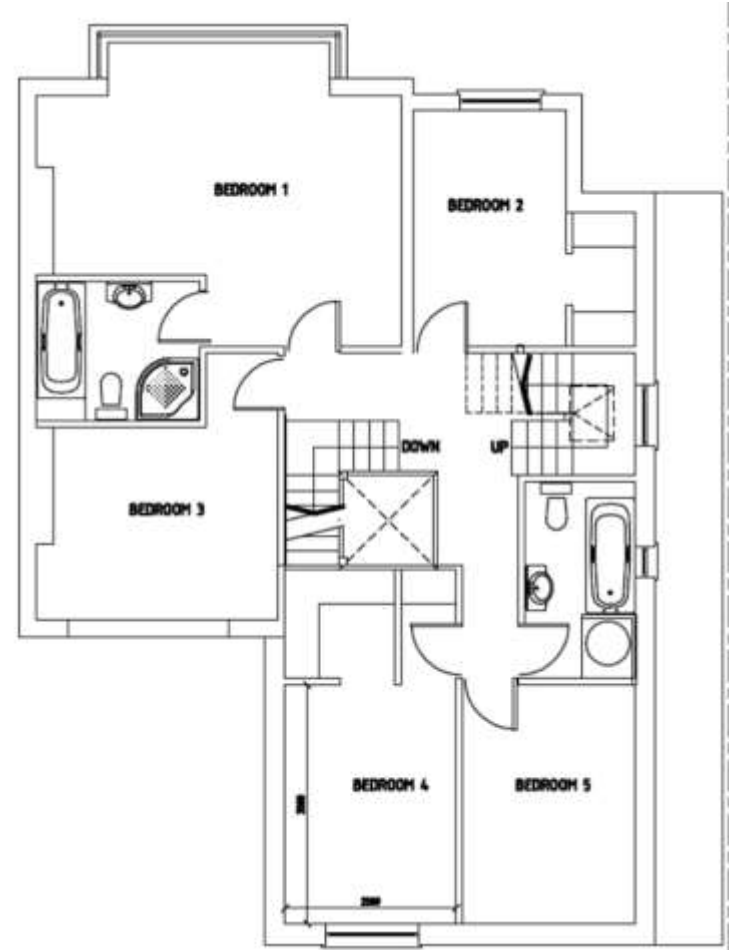
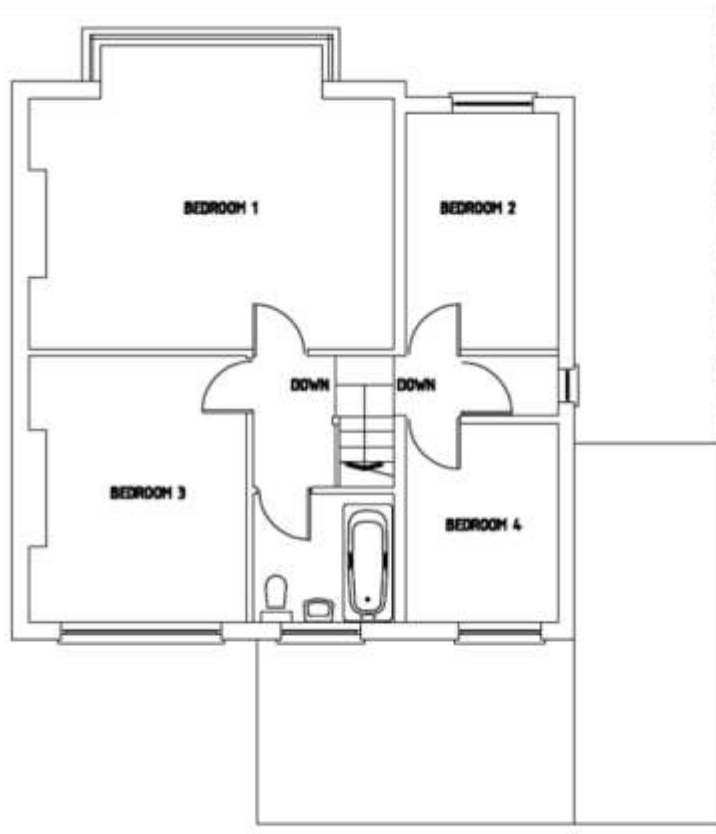



# Existing and Proposed Roof Plan

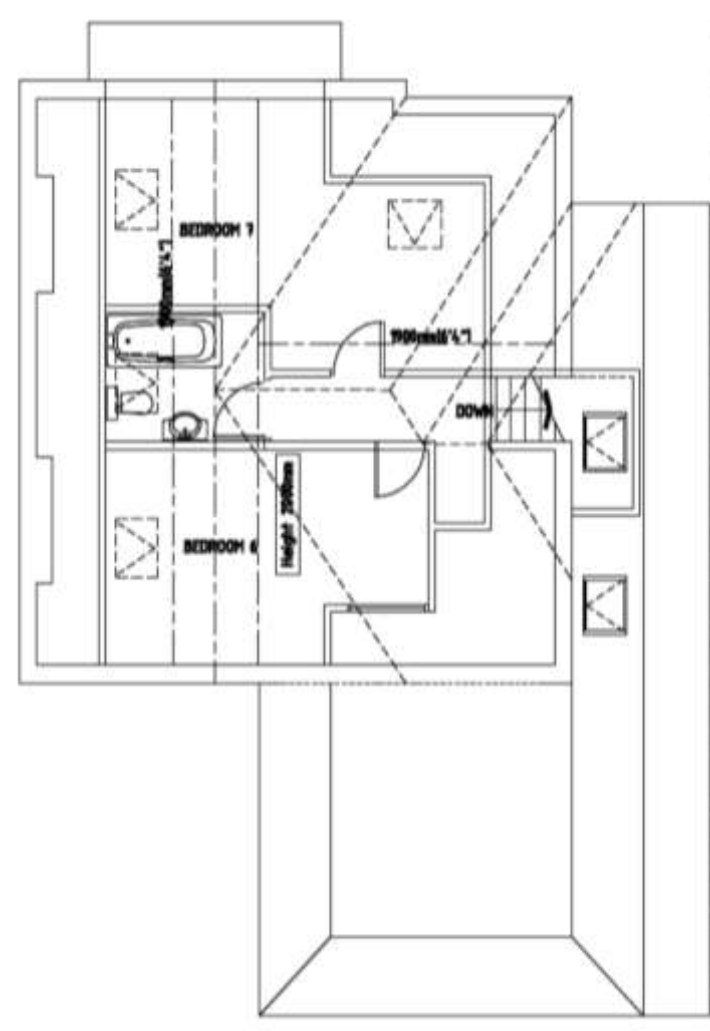
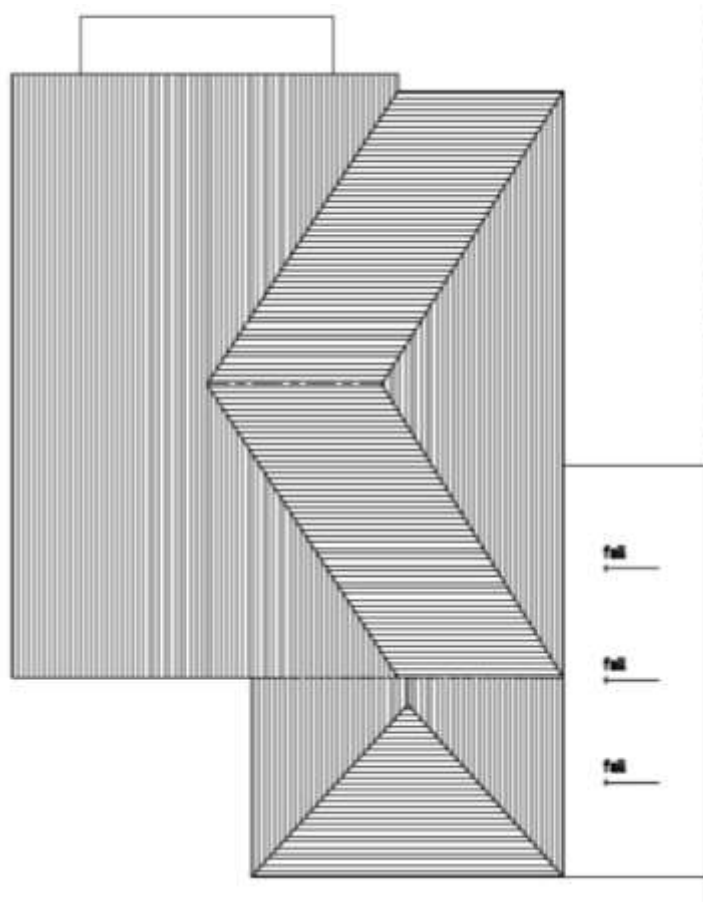

# Proposed Block Plan

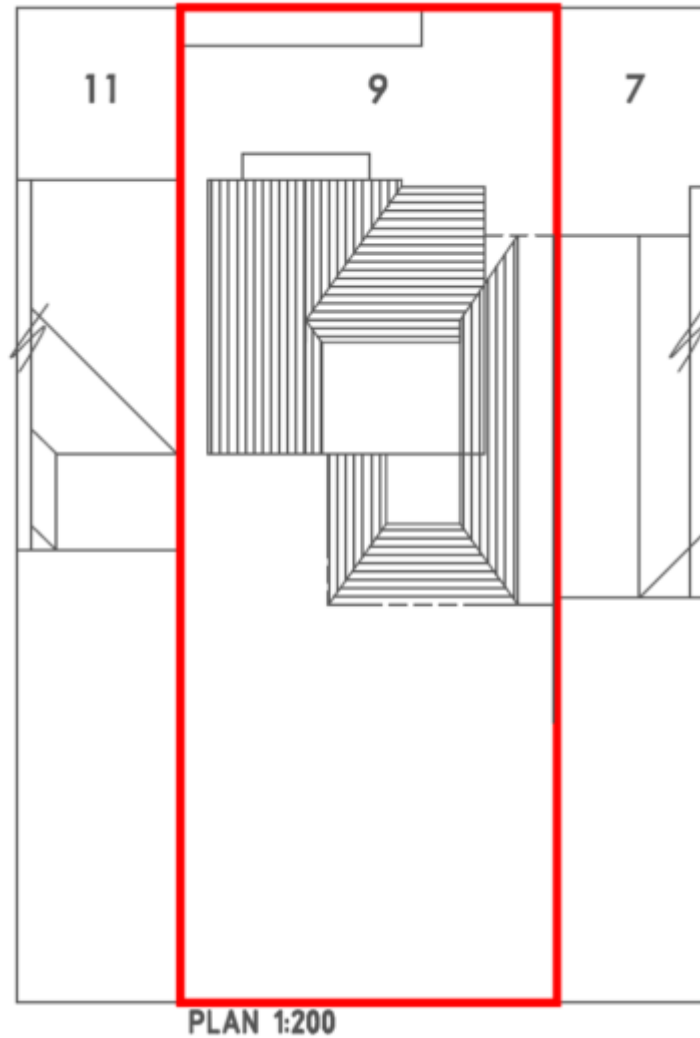

# Existing and Proposed Front Elevations



# Existing and Proposed Rear Elevations



EXISTING REAR ELEVATION



PROPOSED REAR ELEVATION

# Existing and Proposed Side Elevations

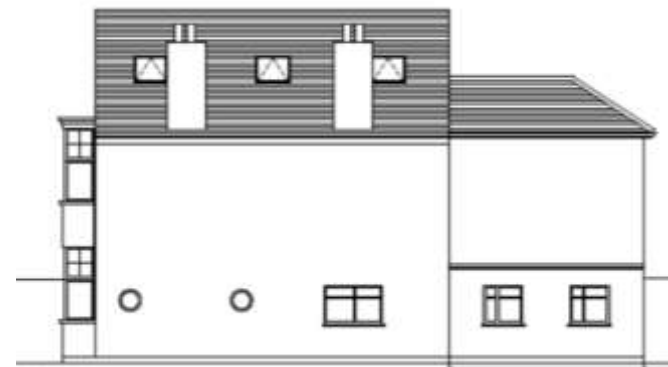
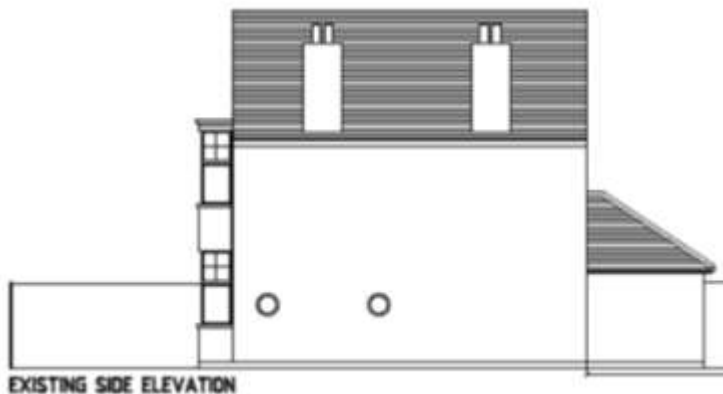
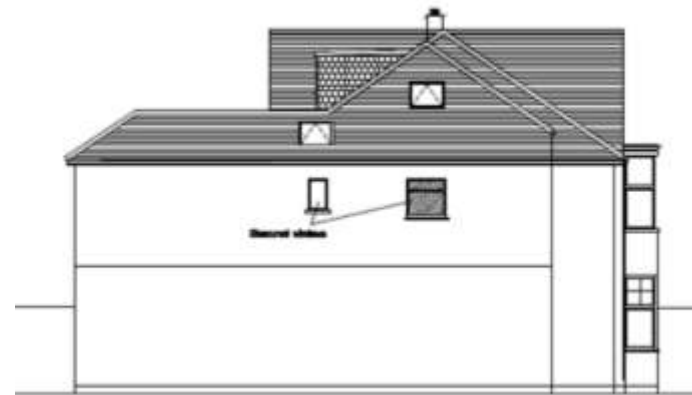





**Address:** Hamptons, 12 Wykeham Road, London, NW4 2SU

**Application Reference:** 20/0658/FUL

**Proposal:** Conversion of existing dwelling into 3no self-contained flats (Retrospective) incorporating retention of alterations to landscaping, repositioning of doors and windows and changes to pattern of fenestration and inclusion of lift overrun from approved scheme 16/0674/FUL; Associated parking, refuse/ recycling store and cycle store (AMENDED DESCRIPTION)

# Location Plan

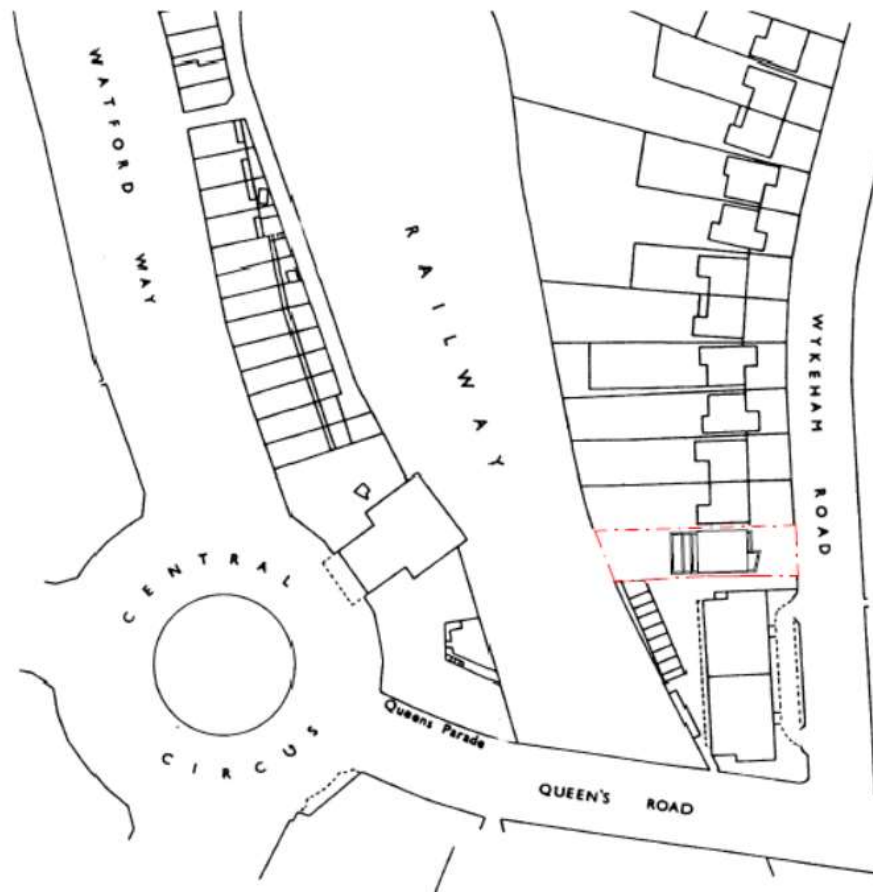

# Aerial Photos





# Aerial Photos





# Street View 1



## Street View 2





# Typology Plan



# Lower Ground Floor Plan

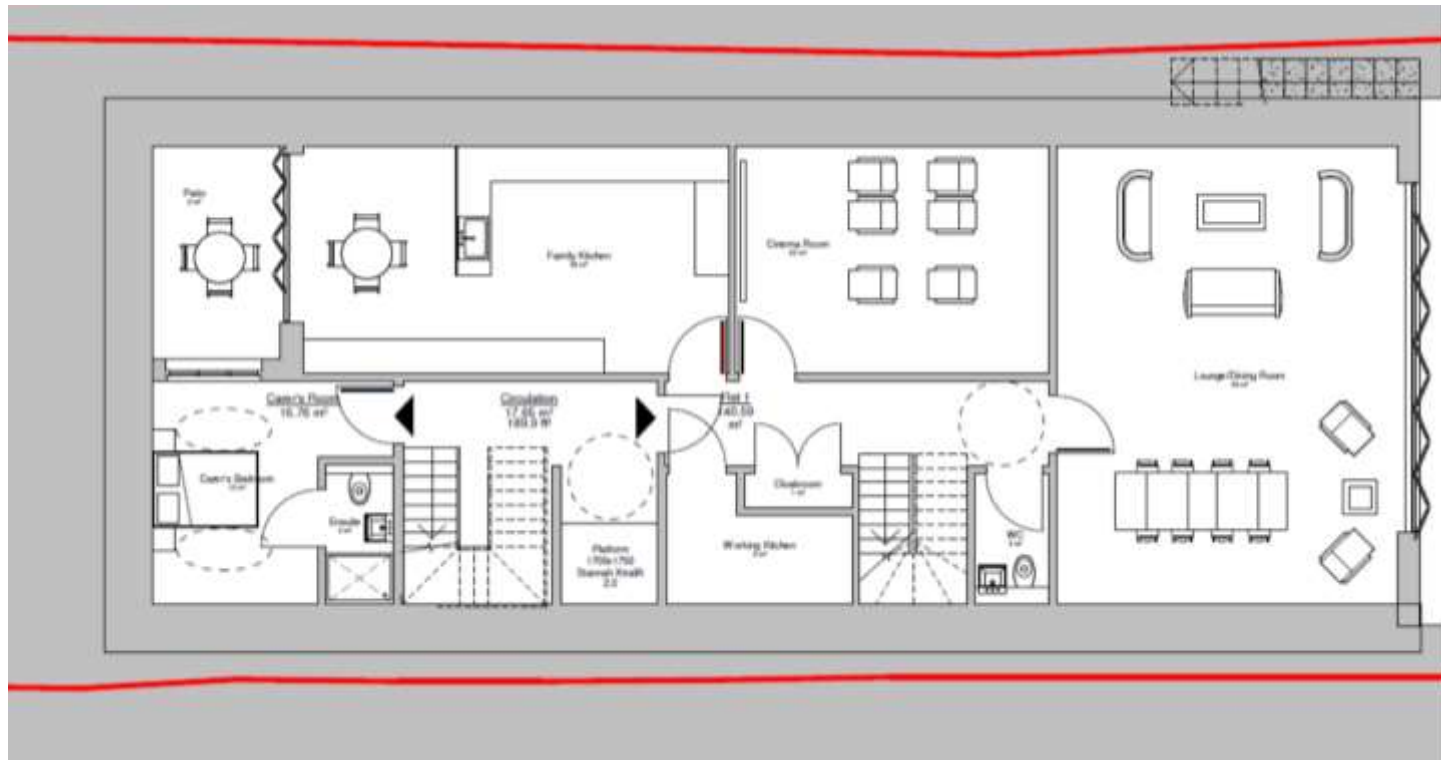

# Ground Floor Plan





# First Floor Plan



# Second Floor Plan



# Front and Rear Elevations

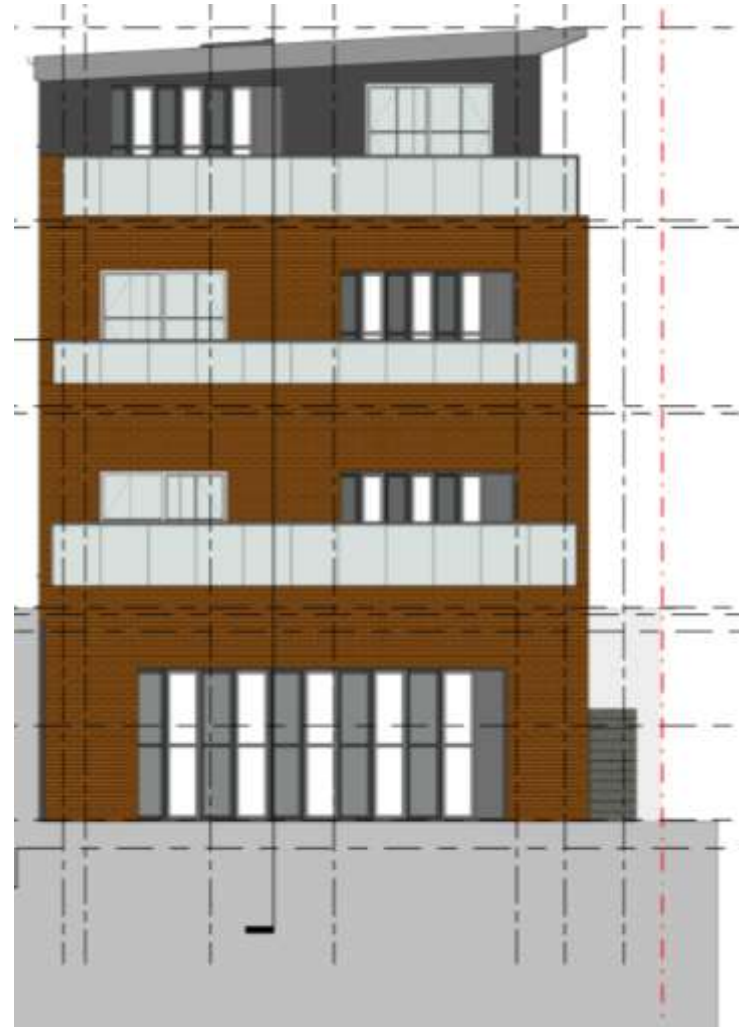

# Side Elevations



# Site Plan

