

1. The Barnet (Prescribed Routes)(No.2) Traffic Order 1996 covers most of the rest of the borough. However A407 Cricklewood Lane (and roads south of this) fall outside the restriction, and trunk roads (A1, A41, A406), A410 Spur Road, A5, part of A1000, A504 Fortis Green and part of A502 North End Road are included in the list of exemptions in schedule 2, and other exemptions apply in specific cases.

A statement of reasons is filed with the order and is included with the relevant attachment.

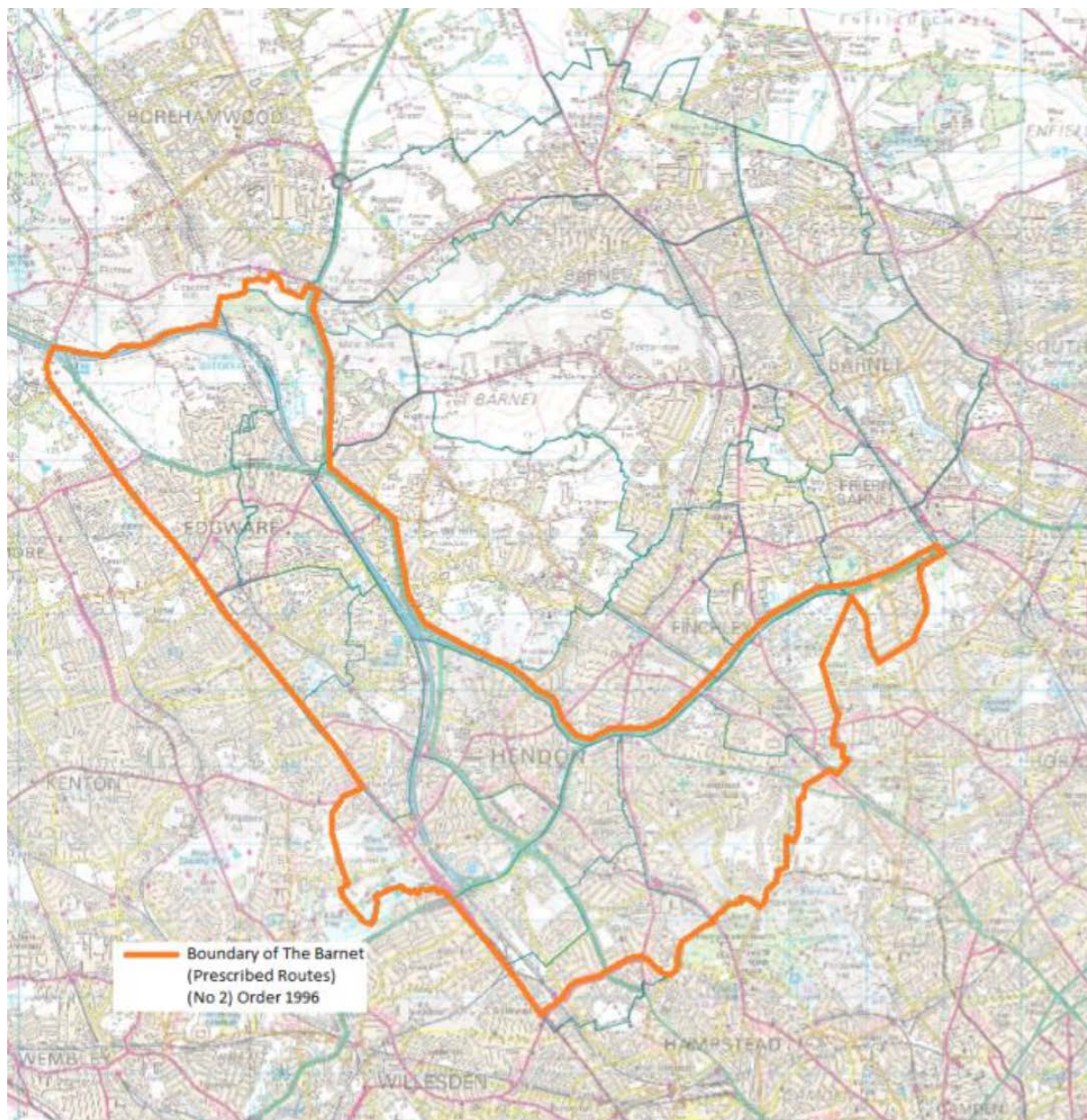

© London Borough of Barnet 2016  
Contains public sector information licensed under the Open Government Licence v3.0  
© Crown copyright [and database rights] 2016 OS 100017674 EUL. Use of this data is subject to terms and conditions.